# 参考資料：地区計画

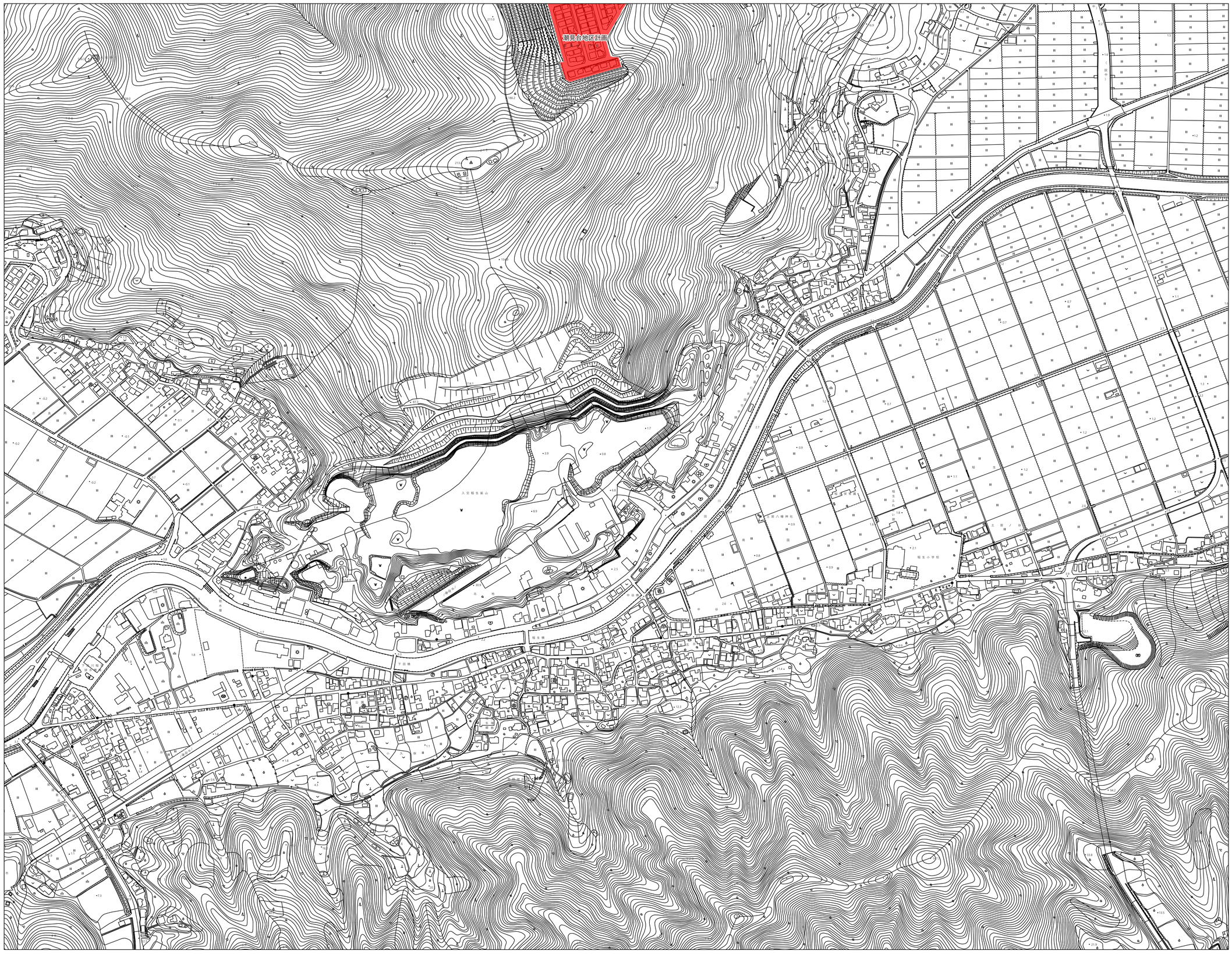


| | |
|---|---|
| 19 | 20 |
| 27 | 28 |
| 35 | |

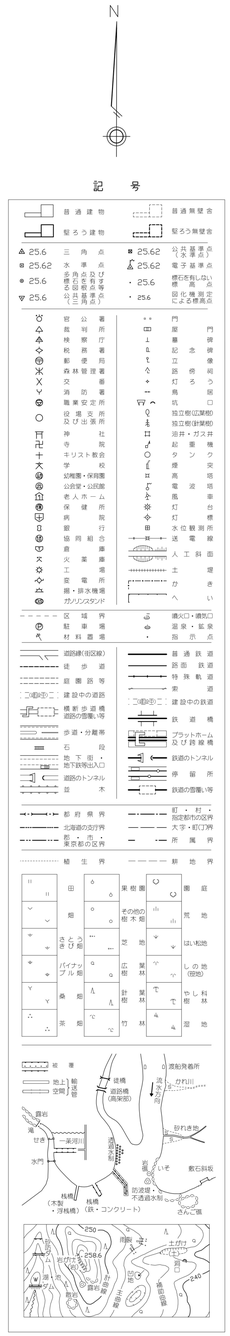


≪凡例≫

地区計画